

Kris & Kim Kelley
2624 Blake St.

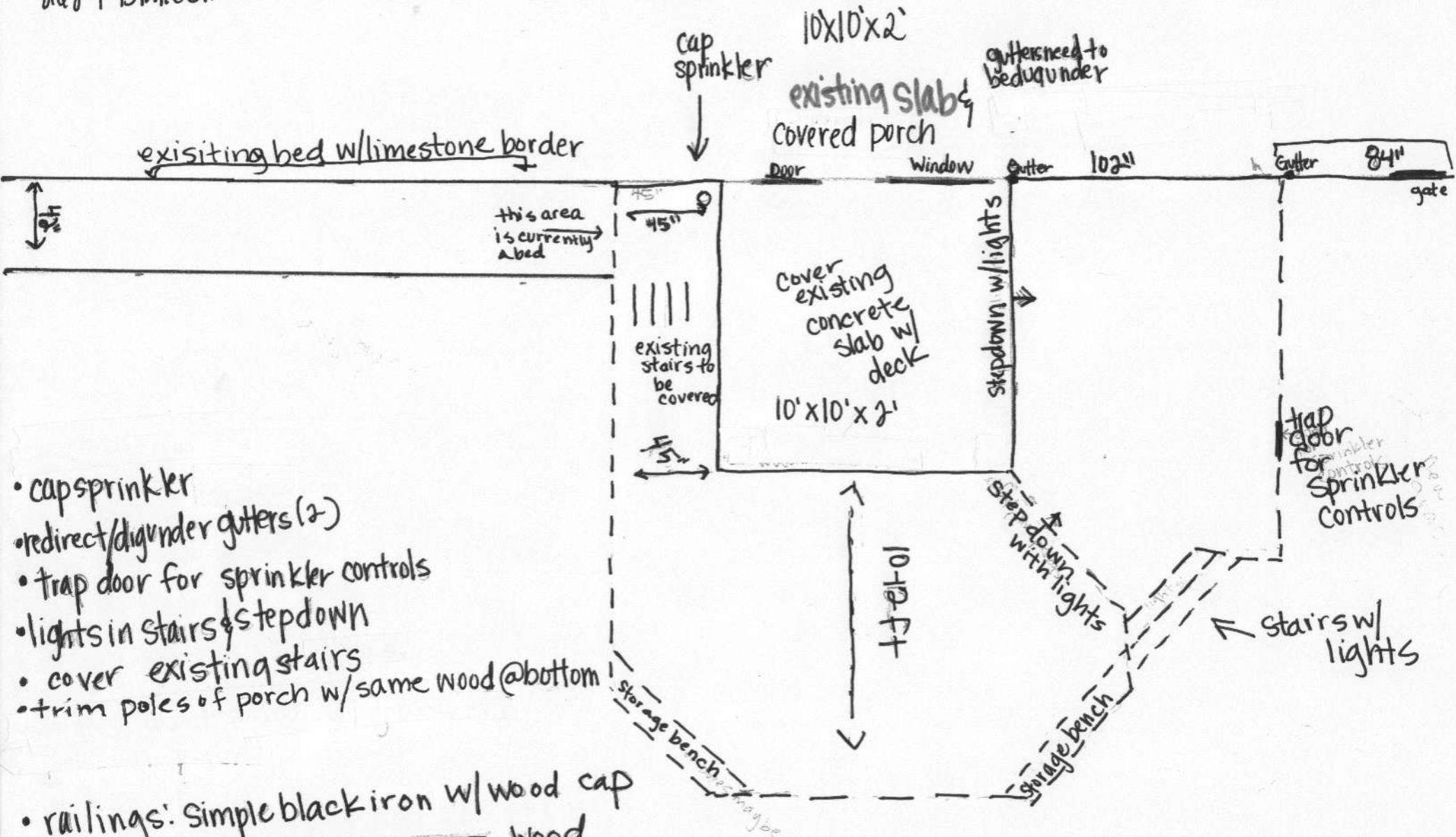

- cap sprinkler
- redirect/dig under gutters (2)
- trap door for sprinkler controls
- lights in stairs & stepdown
- cover existing stairs
- trim poles of porch w/same wood @ bottom

• railings: simple black iron w/wood cap

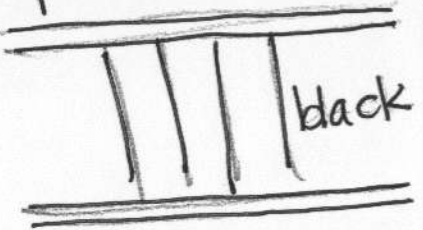

• bottom of deck ~~NOT~~ lattice but wood planks

